

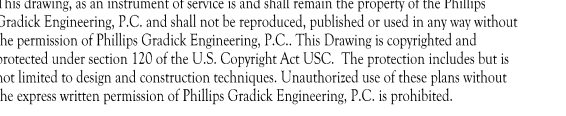

SOUTH TERRACES  
5 PERIMETER CENTER PLACE, SUITE 950  
ATLANTA, GEORGIA 30346  
TELEPHONE: 770 396 7248  
FAX: 770 396 2945

WWW.THEPRESTONPARTNERSHIP.COM  
CONSULTANT



\_\_\_\_\_EAL

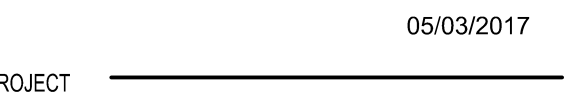

## REVEL AT THE BALLPARK PHASE II

885 CRESCENT PKWY  
SMYRNA, GA 30080

OR \_\_\_\_\_



438 PEACHTREE ROAD  
SUITE 1425  
ATLANTA, GA 30326

SUES &  - REVISIONS \_\_\_\_\_ DATE \_\_\_\_\_

CONCEPTUAL DESIGN	8/21/15
SD PROGRESS SET	09/28/15
SMP PRICING SET	10/14/15
FOUNDATION PACKAGE	12/07/15
SMP PACKAGE	04/03/17
PERMIT SET	05/22/17

DATE 05/22/2017

DB NUMBER 1493101

RAWN BY \_\_\_\_\_ WJM

CHECKED BY \_\_\_\_\_ CDF

SHEET TITLE \_\_\_\_\_

BUILDING 1000B PLAN -  
PROJECT LEVEL 6

SHEET NUMBER \_\_\_\_\_

**P1-16B**

COMMENTS \_\_\_\_\_

© 2017 The Preston Partnership, LLC

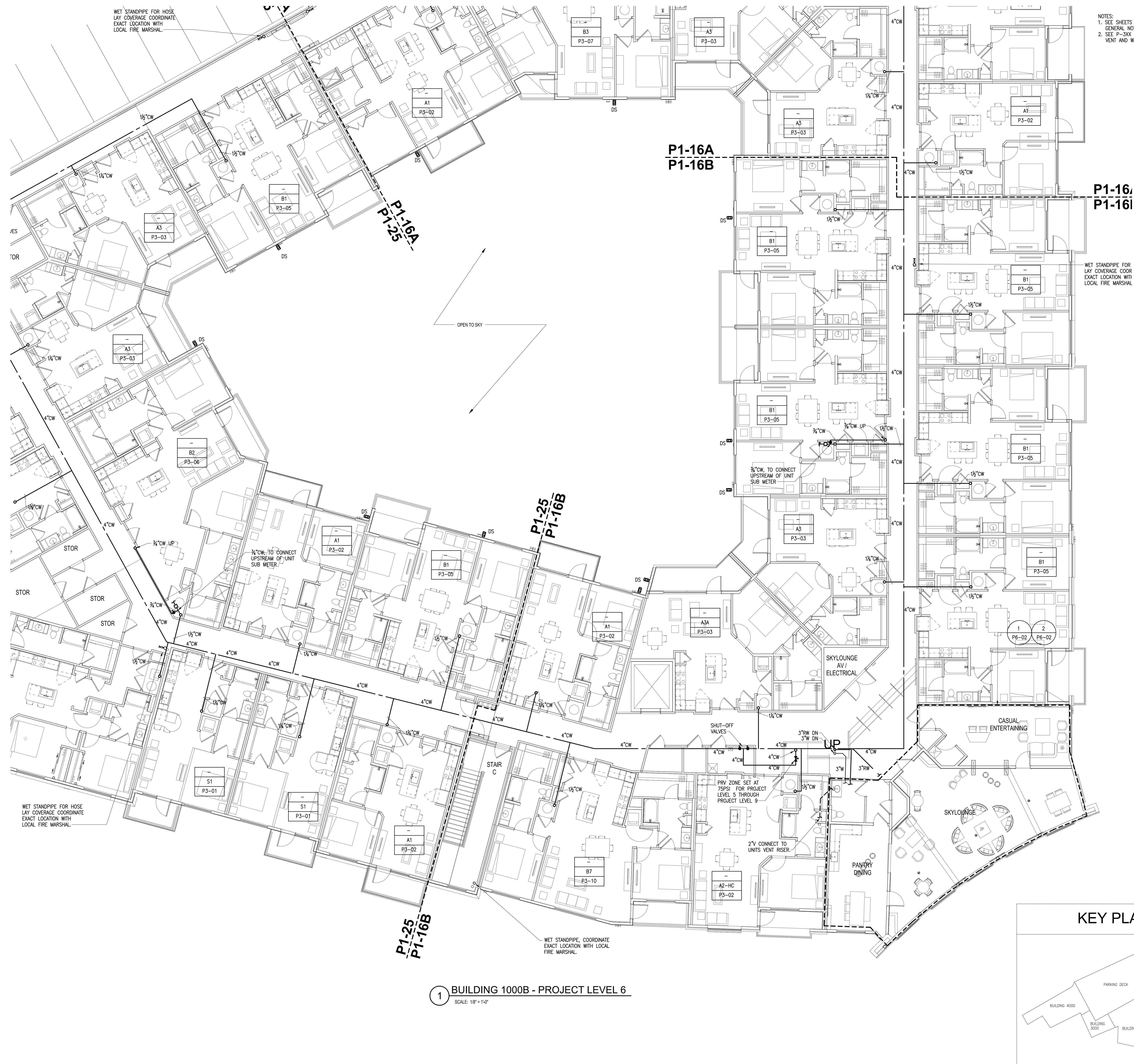

11/10/2015 4:50:43 PM V:\215065 - Circle 75 Phase II\REVIT\rev2014\LINKS\ARCH\2015-11-10\1493101 - Circle 75 II\_R14-Central.nt

11/10/2015 4:50:43 PM