

1. DO NOT SPLICE TOP PLATES WITHIN 6'-0" OF ENDS OF PLYWOOD SHEAR WALLS.
2. THIS DETAIL APPLIES AT ALL EXTERIOR WALLS AND INTERIOR SHEARWALLS.

(S6-01) SCALE: 1" = 1'-0"

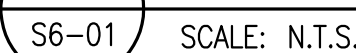
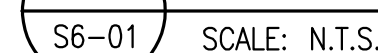

1. SHEAR BLOCKING SHALL BE SHEATHED WITH STRUCTURAL PANEL IN ACCORDANCE WITH GENERAL NOTES OR SHALL BE PREFAB TRUSS BLOCKS. INSTALL AND FASTEN AS SHOWN IN FRAMING DETAILS.

INSTALLED UNDER LOAD BEARING WALLS SUPPORTING FLOOR TRUSSES. OTHERWISE TOP CHORD MAY BE VERTICAL OR HORIZONTAL .

3. TRUSS MANUFACTURER SHALL DESIGN PREFAB TRUSS SHEAR BLOCKING FOR LATERAL FORCE AND PROVIDE AT SPACING AS NOTED IN SCHED BELOW.

4. LATERAL FORCES MAY NOT NECESSITATE SHEAR PANELS IN EVERY TRUSS BAY. IN THIS CASE EMPTY TRUSS BAYS SHALL HAVE CRIPPLE STUDS PER STUD SCHEDULE ON S3-00.

** WHERE SHEATHING IS CALLED OUT ON BOTH SIDES OF STUDWALL,
BLOCKING TO BE SPACED AT ALTERNATE BAYS (MAX).

SCALE: N.T.S.

